ACCESSORIES

# ANCHOR BOLT CAGES & FLANGES

Poles and masts can be equipped with a base flange, enabling installation using an anchor bolt cage. With the aid of a casting template and setting fixture, the anchor bolts can be accurately positioned during foundation casting.

Anchor bolt cage dimensions vary according to the flange bolt pattern and pole design. Custom solutions are also available on request.

Standard anchor bolt cages are available to match standard flange bolt patterns:

| Electrical number | Type | Flange bolt circle (mm) |
|---|---|---|
| | Anchor bolt cage 1 | 200 |
| | Anchor bolt cage 2 | 250 |
| | Anchor bolt cage 3 | 325 |
| | Anchor bolt cage 4 | 400 |
| | Anchor bolt cage 5 | 400 |
| | Anchor bolt cage 6 | 450 |
| | Anchor bolt cage 7 | 500 |
| | Anchor bolt cage 8 | 550 |



*Anchor bolt cage with anchor bolts*

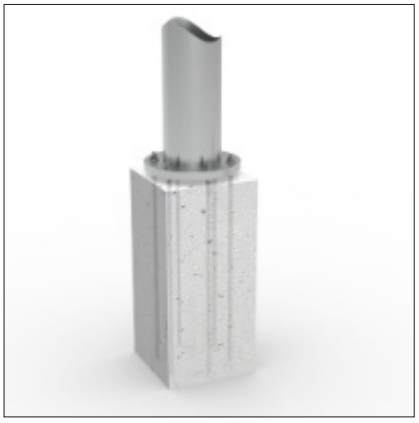

*Anchor bolt cage cast into concrete*

# FLANGES

Standard flanges are available in both round and square versions. Square flanges are typically used with decorative wooden poles.

In addition, sliding flanges and hinged flanges are available, allowing easy maintenance of the luminaire.

| Electrical number | Type | Outer diameter (Ø mm) | Flange bolt circle (mm) | Inner diameter (mm) | Bolt | Bolt angle |
|---|---|---|---|---|---|---|
| | L1 | 260 | 200 | 110 | M16 | 90° |
| | L2 | 325 | 250 | 143 | M20 | 90° |
| | L3 | 420 | 325 | 171 | M24 | 90° |
| | L4 | 420 | 325 | 222 | M24 | 90° |
| | L5 | 500 | 400 | 276 | M24 | 60° |
| | L6 | 560 | 450 | 327 | M30 | 60° |
| | L7 | 620 | 500 | 327 | M30 | 45° |
| | L8 | 700 | 550 | 327 | M36 | 45° |



*L1*



*L5*

PEFC PEFC/02-31-141

*PEFC-certified Finnish wood – responsibly sourced from sustainably managed forests.*

DESIGN FROM FINLAND

TEHTY SUOMESSA MADE IN FINLAND

© Tehomet – a Valmont Company. All rights reserved. All designs and content are the intellectual property of Tehomet. Specifications are subject to change without prior notice.